

# PLAT OF SURVEY

DISCRPTION:  
LOT 6 COUNTRY VIEW SUBDIVISION A SUBDIVISION LOCATED IN  
THE SOUTHEAST 1/4 OF THE SOUTHWEST 1/4, THE NORTHEAST  
1/4 OF THE SOUTHWEST 1/4 AND THE NORTHWEST 1/4 OF THE  
SOUTHWEST 1/4 OF SECTION 23, T.2.N , R.16.E, WALWORTH COUNTY,  
WISCONSIN.

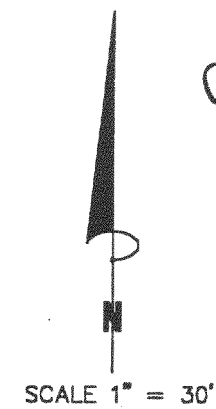
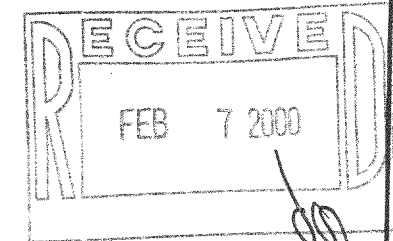

## LEGEND

- FOUND 2 INCH. DIA. IRON PIPE
- ◉ FOUND 1 INCH DIA. IRON PIPE

ORDERED BY:  
R.J. AMANN BUILDERS  
P.O. BOX 643  
LAKE GENEVA, WI  
53147

**PATHFINDER SURVEYING**  
FORMERLY KOLB LAND CONSULTING  
929 WILLIAMS STREET LAKE GENEVA, WI. 53147  
(414) 248-3697

C.L. COUNTRY VIEW DRIVE

C.L. FOXTAIL COURT

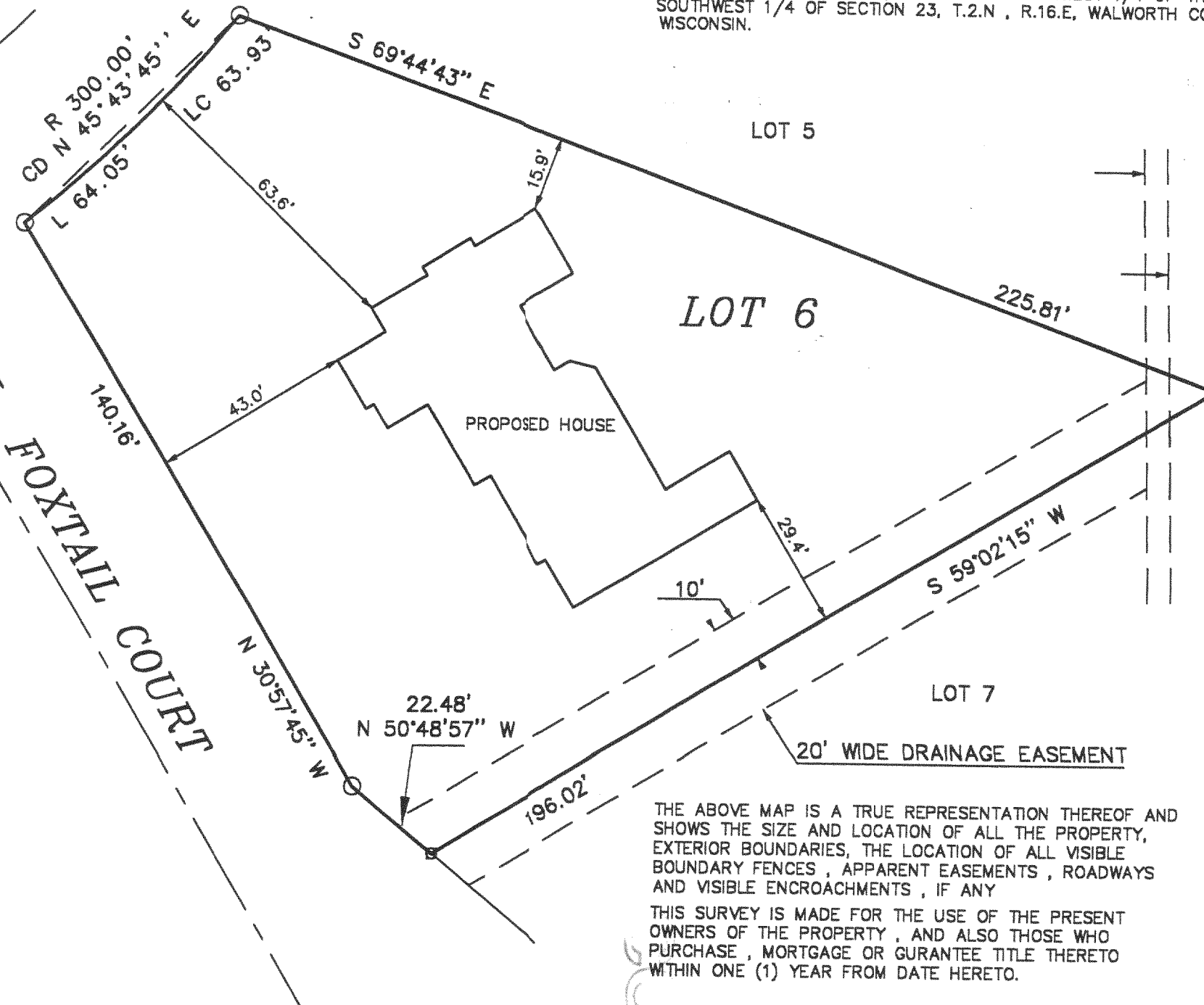

THE ABOVE MAP IS A TRUE REPRESENTATION THEREOF AND  
SHOWS THE SIZE AND LOCATION OF ALL THE PROPERTY,  
EXTERIOR BOUNDARIES, THE LOCATION OF ALL VISIBLE  
BOUNDARY FENCES, APPARENT EASEMENTS, ROADWAYS  
AND VISIBLE ENCROACHMENTS, IF ANY

THIS SURVEY IS MADE FOR THE USE OF THE PRESENT  
OWNERS OF THE PROPERTY, AND ALSO THOSE WHO  
PURCHASE, MORTGAGE OR GURANTEE TITLE THERETO  
WITHIN ONE (1) YEAR FROM DATE HERETO.

*John P. Krott*  
JOHN P. KROTT, R.L.S. 2258

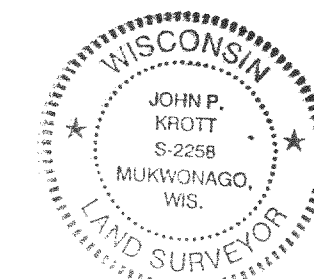

DATE: 11 / 08 / 1999

NOTE: THIS IS NOT A CERTIFIED COPY  
UNLESS SEAL IS IN RED.

JOB NUMBER: 99271- FCV-6

216-2837

FCV-5